

PREPARED FOR:
HOMESTEAD REALTY
520 BROAD STREET
LAKE GENEVA, WI
53147

PATHFINDER SURVEYING INC.
(formerly)
J.K. SURVEYING INC.
W2888 KRUEGER RD. STE. "D"
262-248-8303

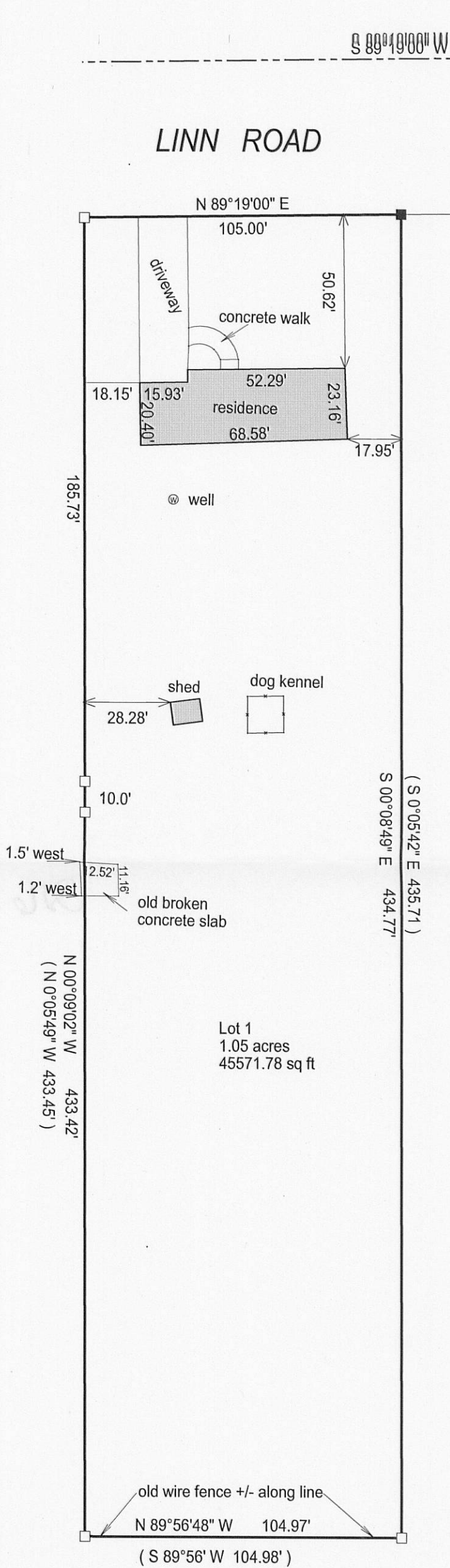

PLAT OF SURVEY

- OF -

LOT 1 OF WALWORTH COUNTY CERTIFIED SURVEY
MAP No. 2471, LOCATED IN THE NE 1/4 OF THE NW 1/4
OF SECTION 28, TOWN 2 NORTH, RANGE 16 EAST
OF THE FOURTH PRINCIPAL MERIDIAN, TOWN OF
DELAVER, COUNTY OF WALWORTH AND STATE OF
WISCONSIN.

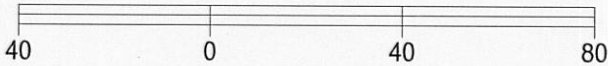
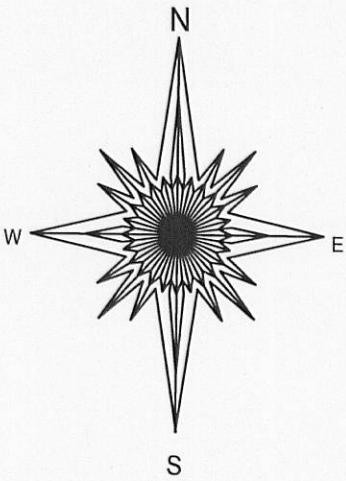
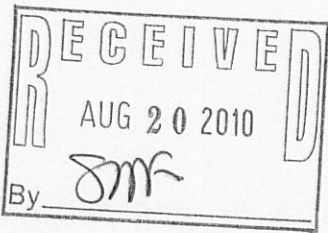

BASIS OF BEARING OF THIS PLAT: THE SOUTH LINE
OF LINN RD WAS ASSUMED TO BEAR N89°19' E.
AS SHOWN ON THE CSM OF RECORD.

- () = recorded as
- = found iron bar
- = found iron pipe
- = set iron pipe
- = set iron bar

SCALE 1" = 40'

JOB # 10-26

TAX ID #
FA247100001

COMPARE LEGAL DESCRIPTION ABOVE AND DRAWING WITH DEED. FOR BUILDING RESTRICTIONS AND
EASEMENTS NOT SHOWN, REFER TO DEED, ABSTRACT SOURCES AND LOCAL MUNICIPAL CODES. NOTIFY
THE SURVEYOR IMMEDIATELY OF ANY DISCREPANCY.

"I hereby certify that I have surveyed the above described property and that
the above map is a true representation thereof and shows the size and
location of all visible structures, apparent easements and encroachments
if any."
This survey is made for the present owners of the property, and those who
purchase, mortgage, or guarantee the title thereto, within one year from
the date hereof.

DATED THIS 18TH DAY OF MARCH, 2010.



JEFFREY L. KIMPS S - 2436
Wisconsin Registered Land Surveyor
(original if signed in red)